

# STELLAR DATA RECOVERY - MEDIA ANALYSIS REPORT

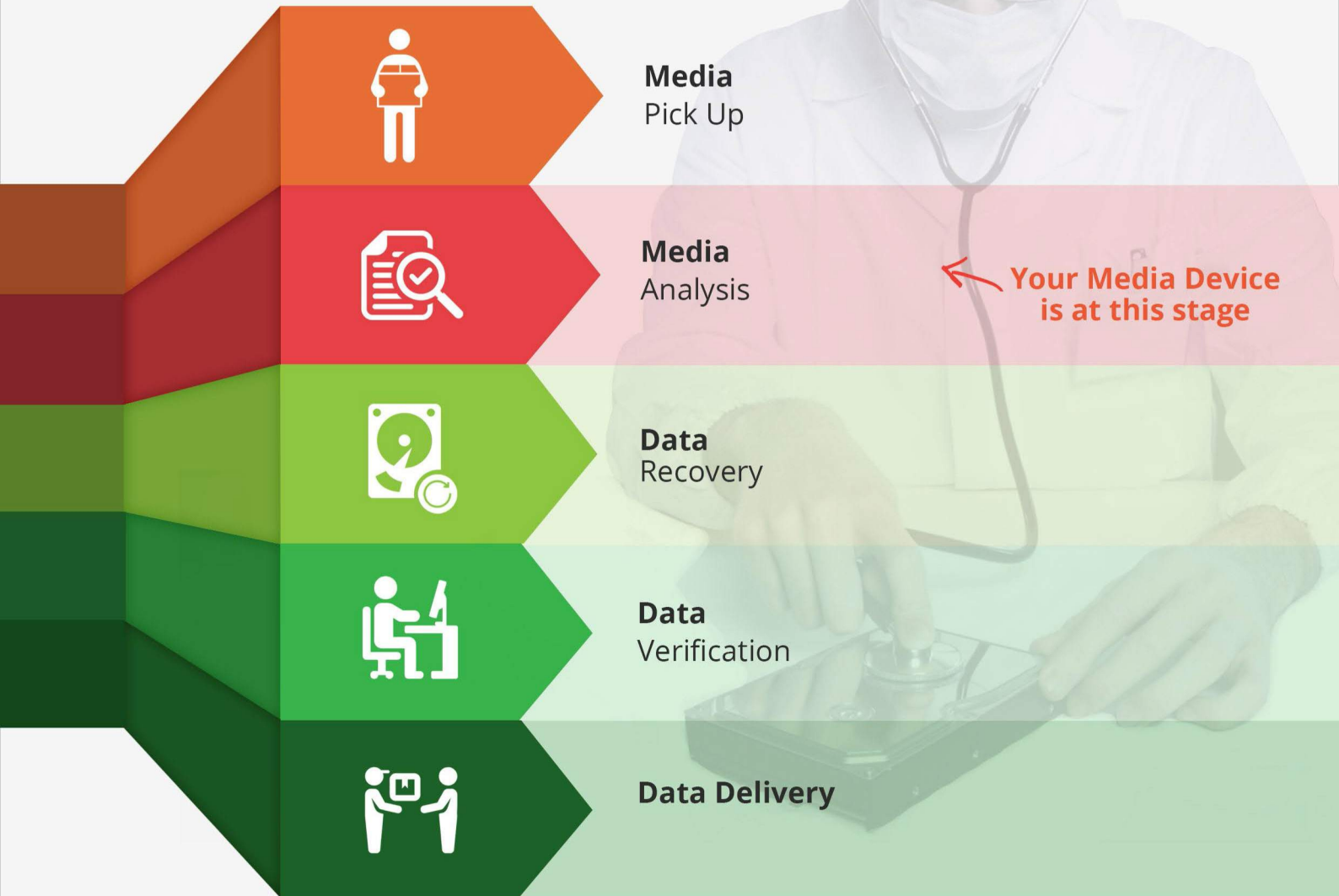

## KNOW ABOUT YOUR HARD DISK

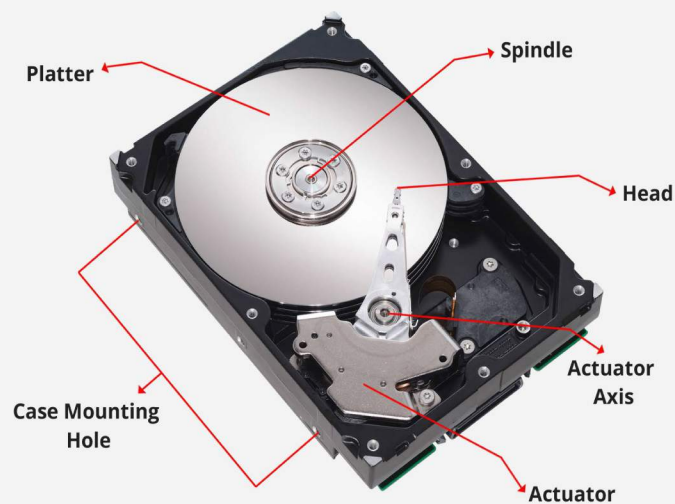

# INSIDE YOUR HARD DISK

## PHYSICAL ANALYSIS REPORT

### Data Area Blocks:

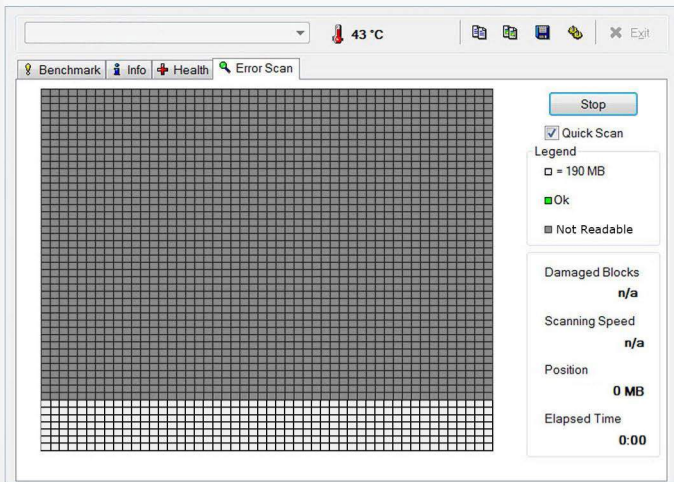

### Hard Disk Platters State (In General)

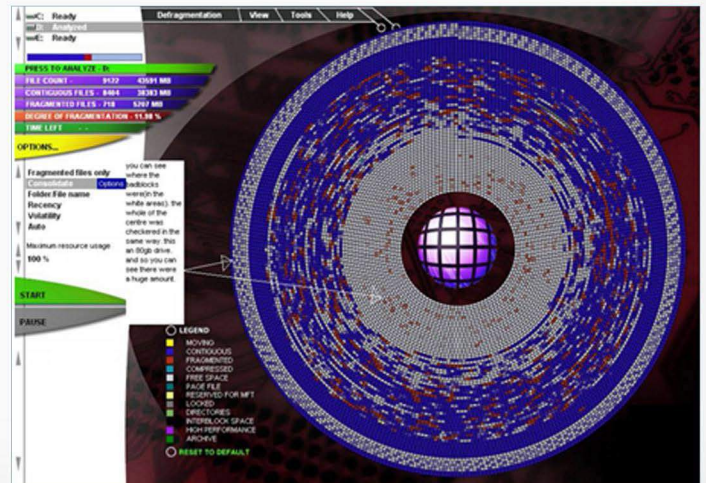

## PHYSICAL DISK INFORMATION

Not Readable

## S.M.A.R.T.\* ANALYSIS

Not Readable

\* S.M.A.R.T. - Self-Monitoring, Analysis and Reporting Technology is a monitoring system included in computer hard disk drives (HDDs) that detects and reports on various indicators of drive reliability, with the intent of enabling the anticipation of hardware failures.

## YOUR HARD DISK LOGICAL INFORMATION

Not Readable

## STELLAR DATA RECOVERY - QUOTATION

### Media Device Specifications:

Media Type:	2.5 Inch LAPTOP HARD DRIVE
Manufacturer:	Seagate
Capacity:	500 GB
Model No:	ST9500423AS
Serial No:	6WR1VQB3

### Analysis Report:

Nature of Damage:	Physical
Estimated Recovery Rate (%) of required data:	70-80
Estimated Recovery Time:	12(Business Days)
Data Recovery Cost:	₹ 1,00,000.00 (₹ 200,000.00 x 50%) = ₹ 50,000.00 (₹ 1,00,000.00 x 50%)
Advance Payment:	0.00
Mode Of Payments:(Bank Transfer or Payment through Net Banking, Credit Cards or Debit Cards ONLY:	<p>Bank Transfer - Account Name: Stellar Information Technology Pvt. Ltd. Bank Name: Kotak Mahindra Bank Bank address: JMD Regent Square, Mehrauli-Gurgaon Road, Gurgaon -122002,</p> <p>Net Banking, Credit Card, Debit Card - <a href="https://www.stellarinfo.co.in/payments">https://www.stellarinfo.co.in/payments</a></p> <p>Now You can Pay your Data Recovery Fee, via EMI. EMI as a payment method is available for customers holding credit cards issued by: Axis Bank , ICICI Bank , HDFC Bank , Kotak Mahindra Bank , IndusInd Bank , HSBC Bank.</p>
Data Delivery mode:	You can opt for any of the following methods for Data Delivery: a. HDD provided by Client b. Buy brand new 1 TB HDD from Stellar at discounted rate, with amazing benefits.



## Stellar Certificate

---

"This is to certify that Stellar Data Recovery have successfully completed analysis of your device. Stellar has used the industry best practices and resources including software which were deployed to conduct this analysis. Stellar has checked your media for thorough physical health status check and a logical level assessment of your device. The report above provides details of the findings of analysis.

All procedures performed are hereby compliant with ISO standards to ensure safety, security and confidentiality of the data within your storage device. The software used to perform this analysis are "Read only" software which do not alter, affect or change the data in your device in any manner." Further processing of your hard drive for data recovery will be done in CLASS 100 CLEAN ROOM lab, which is a controlled environment recommended by storage device manufacturer.



**(Stellar Data Recovery)**

---